



Copyright of this drawing is the property of Urban Edge Architecture Limited. It must not be reproduced or amended nor used in the execution of any works whether in conjunction with the proposed works for which it is prepared or otherwise without the express consent in writing of Urban Edge Architecture Limited.

Urban Edge Architecture Limited
One Scotgate Mews, Scotgate,
Stamford, Lincolnshire, PE9 2FX.

Tel. ++44 (0)1780 755 665
Fax. ++44 (0)1780 755 360

DO NOT SCALE FROM THIS DRAWING - ALL DIMENSIONS TO BE CHECKED ON SITE, ANY DISCREPANCIES RAISED WITH URBAN EDGE

DRAWING TO BE READ IN COLOUR

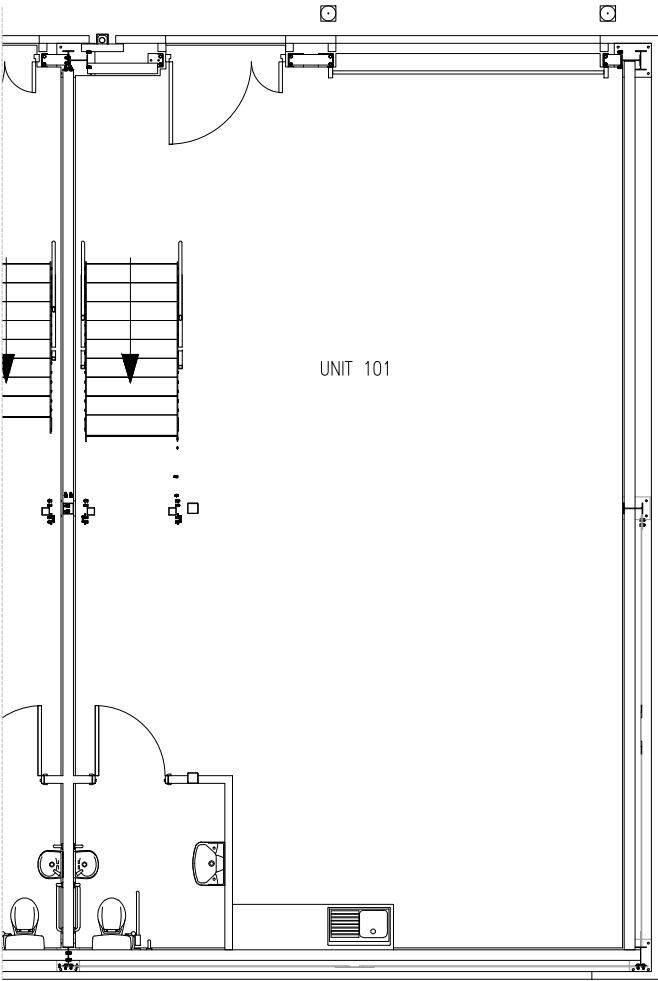

GROUND FLOOR PLAN

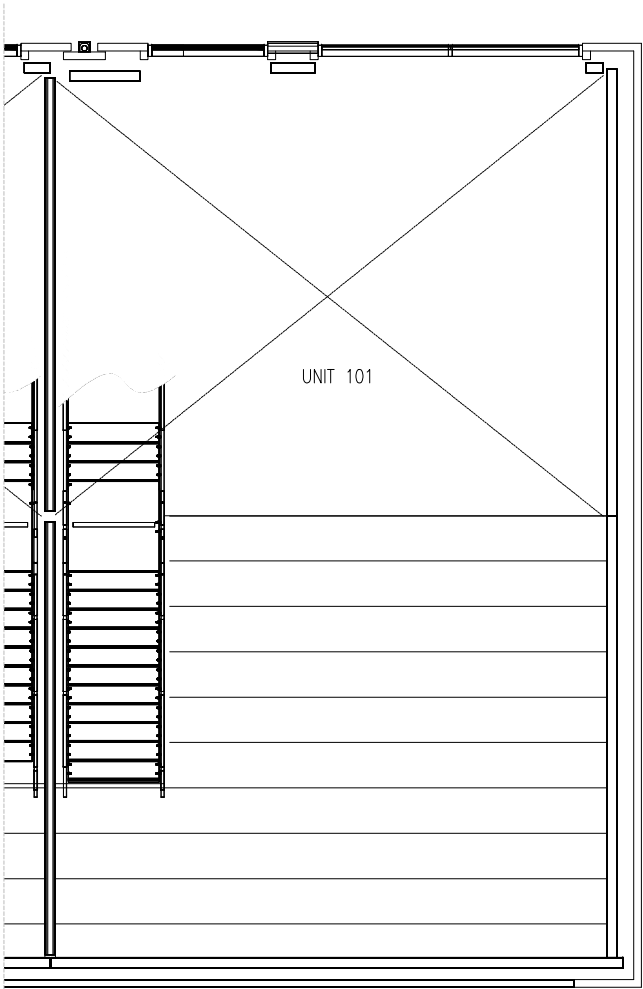

MEZZANINE PLAN

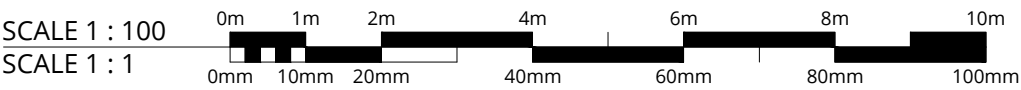

A00 AFL ISSUE 29.01.20

Revision	Description	Date
----------	-------------	------



Project	RAINBOW INDUSTRIAL ESTATE, RAYNES PARK LONDON	
---------	---	--

Drawing	UNIT 101 GROUND FLOOR AND MEZZANINE FLOOR PLAN AS PROPOSED	
---------	--	--

Scale	1:100 @ A3	Drawn	AB
Date	JAN 2020		

Project No.	Drawing No.	Revision
2179	URB 101[09] 00 01	A00

AGREEMENT FOR LEASE